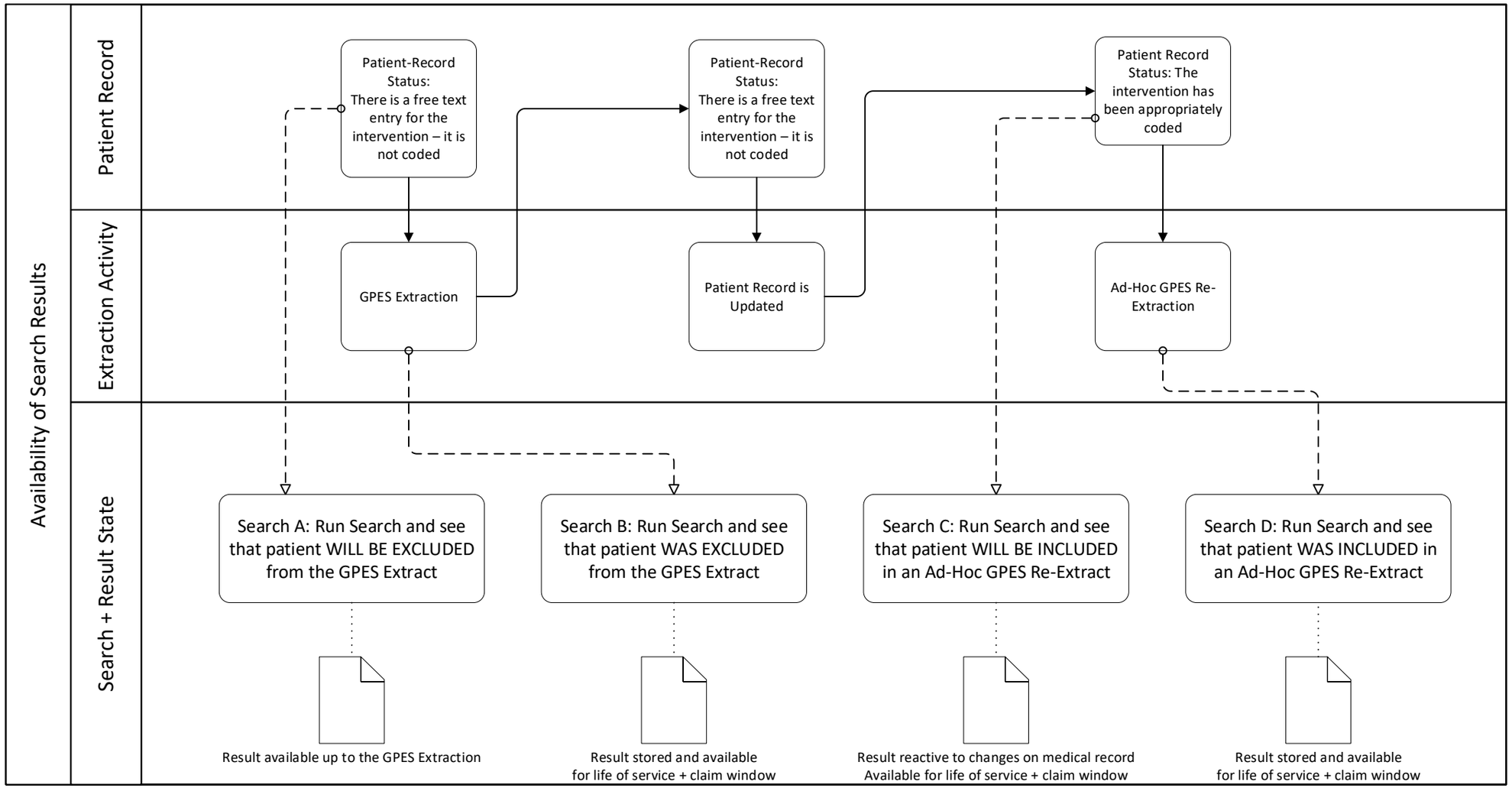
Availability of Search Results
Patient Record
Extraction Activity
Search + Result State
Patient-Record Status: There is a free text entry for the intervention – it is not coded
Patient-Record Status: There is a free text entry for the intervention – it is not coded
Patient Record Status: The intervention has been appropriately coded
GPES Extraction
Patient Record is Updated
Ad-Hoc GPES Re-Extraction
Search A: Run Search and see that patient WILL BE EXCLUDED from the GPES Extract
Search B: Run Search and see that patient WAS EXCLUDED from the GPES Extract
Search C: Run Search and see that patient WILL BE INCLUDED in an Ad-Hoc GPES Re-Extract
Search D: Run Search and see that patient WAS INCLUDED in an Ad-Hoc GPES Re-Extract
Result available up to the GPES Extraction
Result stored and available for life of service + claim window
Result reactive to changes on medical record Available for life of service + claim window
Result stored and available for life of service + claim window

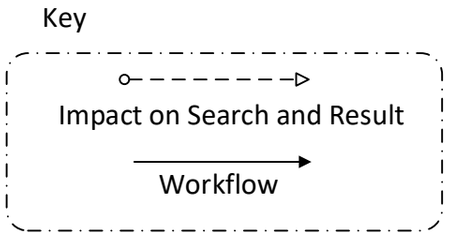
Key
Impact on Search and Result
Workflow